SEZ®
DOLNÝ KUBÍN



Junction boxes with proven functionality in fire of 90 min.
PO 105, PO 125, PO 155

COMPLETED FUSED RANGE



Ord. No. (Type)	Dimensions A x B x C (mm)	Elastic cut-off glands	Cross section (mm²)	Ceramic terminal block	Mounting holes	Colour	Pkg. (pcs.)
400402 (PO 105 3P/4)	104,6 x 58,5 x 104,6	6 x Pg 21 (ø 29 mm)	4	3-pole	2 x ø 6,4 mm, spacing 60 x 60 mm	orange	12
400404 (PO 105 3P/4F)				4-pole			
400403 (PO 105 4P/4)							
400400 (PO 105 5P/4)				5-pole			
400406 (PO 105 3P/10)			10	3-pole			
400405 (PO 105 3P/10F)				4-pole			
400401 (PO 105 5P/10)				5-pole			

Order no. 400404, 400405 contain 4-pole terminal blocks, one pole intended for connecting of a thermal fuse TH 152 °C, 10A, 250V~ .



Ord. No. (Type)	Dimensions A x B x C (mm)	Elastic cut-off glands	Cross section (mm²)	Ceramic terminal block	Mounting holes	Colour	Pkg. (pcs.)
400410 (PO 125 6P/4)	124,6 x 58,5 x 84,6	6 x Pg 21 (ø 29 mm)	4	6 - pole	2 x ø 6,4 mm, spacing 86 x 48 mm	orange	1
400411 (PO 125 6P/10)			10				

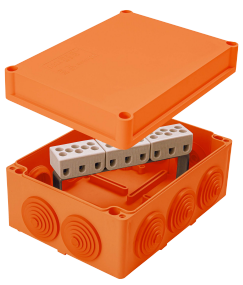

Ord. No. (Type)	Dimensions A x B x C (mm)	Elastic cut-off glands	Cross section (mm²)	Ceramic terminal block	Mounting holes	Colour	Pkg. (pcs.)
400420 (PO 155 9P/4)	154,6 x 78,5 x 114,6	10 x Pg 21 (ø 29 mm)	4	9-pole	2 x ø 6,4 mm, spacing 116 x 72 mm	orange	6
400422 (PO 155 3P/10)			10	3-pole			
400423 (PO 155 6P/10)				6-pole			
400421 (PO 155 9P/10)				9-pole			

Note:
Number of conductors that can be connected to the ceramic terminal blocks.
Cross section 4 mm² : 10x 0,5mm²; 9x 0,75mm²; 8x 1mm²; 4x 1,5mm²; 3x 2,5mm²; 1x 4mm²; 1x 6mm².
Cross section 10 mm²: 10x 1mm²; 6x 1,5mm²; 4x 2,5mm²; 2x 4mm²; 1x 6mm²; 1x 10mm².

PARAMETERS:

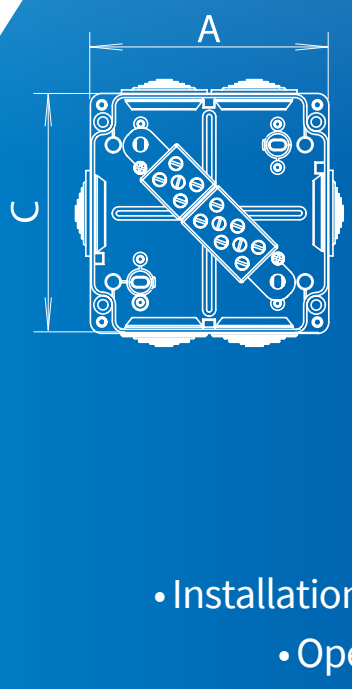

- Complies with standards: STN 92 0205, class PS 90, ČSN 73 0895 class P 90-R, DIN 4102-12, class E 90
- Functionality in fire of 90 minutes
- Degree of protection: IP55
- Mechanical resistance: IK08
- Material: PS - Halogen-free
- Nominal insulation voltage: 400 V~
- Installation on the surface of class : material A1
- Operating temperature: -25 °C to +60 °C

SEZ DK a.s., M. R. Štefánika 1831/46
026 19 Dolný Kubín, Slovakia
Tel.: +421 43 5809 226; +421 43 5809 258, e-mail: sales@sez.sk

WWW.SEZ.SK

MEMBER OF FPD